

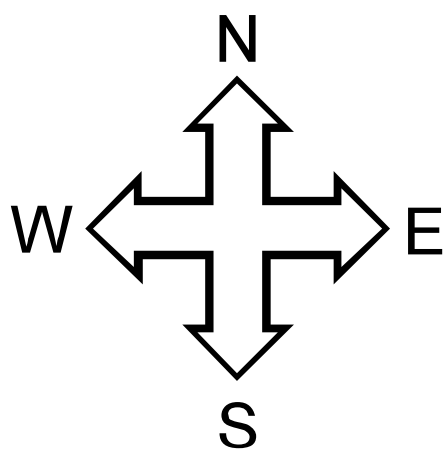







# Soils - Capability

## Jefferson County, Kentucky



-  I - Soils have slight limitations that restrict their use.
-  II - Soils have moderate limitations that reduce the choice of plants or require moderate conservation practices.
-  III - Soils have severe limitations that reduce the choice of plants or require very careful management, or both.
-  IV - Soils have very severe limitations that restrict the choice of plants or require very careful management, or both.
-  V - Soils have little or no hazard of erosion but have other limitations, impractical to remove, that limit their use mainly to pasture, range, forestland, or wildlife food and cover.
-  VI - Soils have severe limitations that make them generally unsuited to cultivation and that limit their use mainly to pasture, range, forestland, or wildlife food and cover.
-  VII - Soils have very severe limitations that make them unsuited to cultivation and that their use mainly to grazing, forestland, or wildlife.
-  NA - Not Applicable

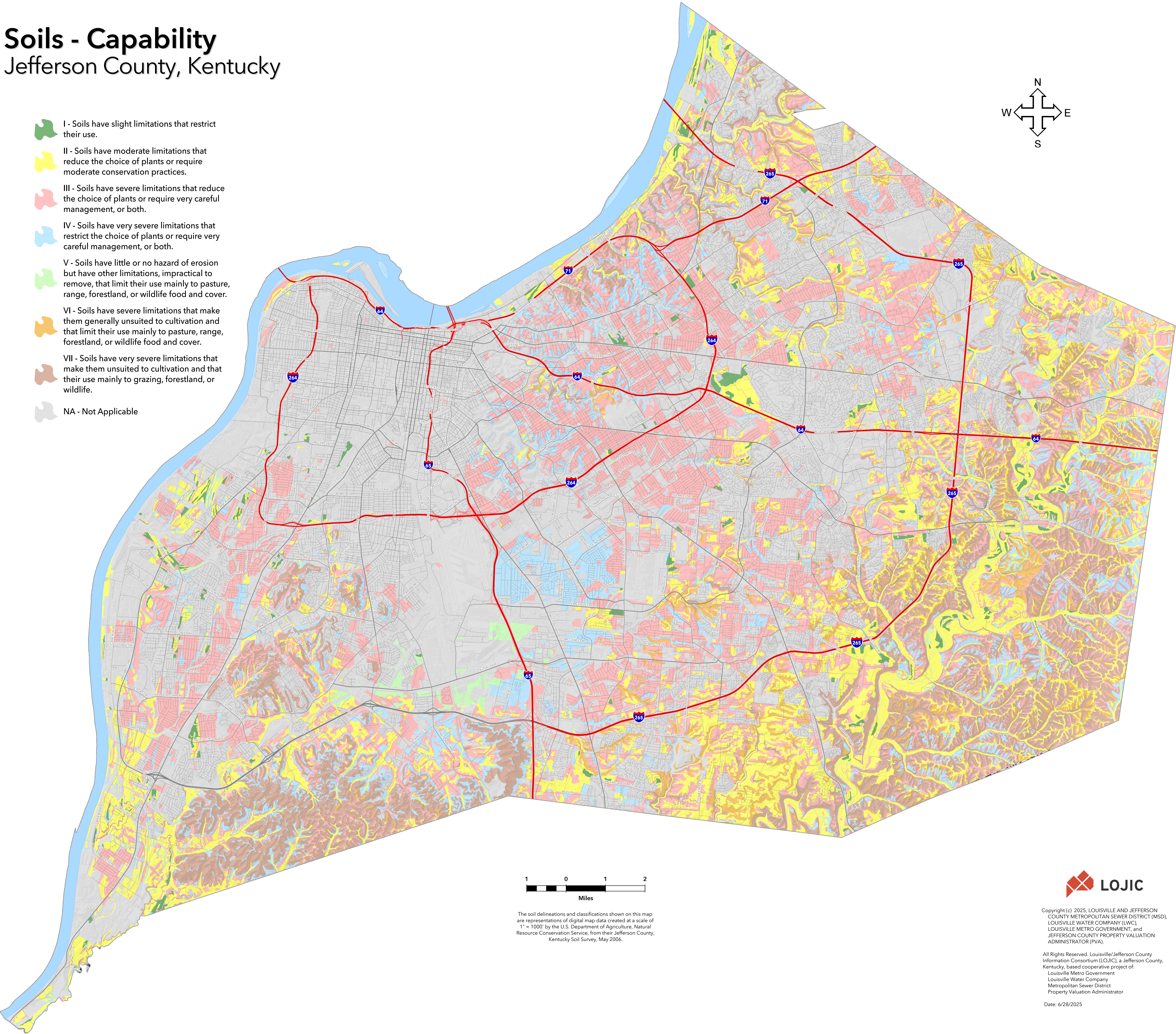

The soil delineations and classifications shown on this map are representations of digital map data created at a scale of 1" = 1000' by the U.S. Department of Agriculture, Natural Resource Conservation Service, from their Jefferson County, Kentucky Soil Survey, May 2006.



Copyright (c) 2025, LOUISVILLE AND JEFFERSON COUNTY METROPOLITAN SEWER DISTRICT (MSD), LOUISVILLE WATER COMPANY (LWC), LOUISVILLE METRO GOVERNMENT, and JEFFERSON COUNTY PROPERTY VALUATION ADMINISTRATOR (PVA).

All Rights Reserved. Louisville/Jefferson County Information Consortium (LOJIC), a Jefferson County, Kentucky, based cooperative project of: Louisville Metro Government, Louisville Water Company, Metropolitan Sewer District, Property Valuation Administrator

Date: 6/28/2025